

### Pasture Dug Windbreak Cedars:

___	12" tops	\$2.00
___	2' - 3'tops	\$6.00

### Containerized Trees:

#### Containerized Fruit Trees

___	5 gal	Apple, Honeycrisp	\$75
___	5 gal	Peach, Elberta	\$75
___	5 gal	Peach, Red Haven	\$75
___	5 gal	Cherry, Bing	\$75
___	5 gal	Cherry, Stella	\$75
___	5 gal	Pear, Bartlett	\$75
___	2 gal	Grapes, Himrod	\$30
___	2 gal	Grapes, Concord	\$30

#### Containerized Evergreens

___	1 gal	Colorado Blue Spruce	\$14
___	5 gal	Colorado Blue Spruce	\$45
___	1 gal	Austrian Pine	\$14
___	5 gal	Austrian Pine	\$45
___	1 gal	Ponderosa Pine	\$14
___	5 gal	Ponderosa Pine	\$45
___	1 gal	Rocky Mtn. Juniper	\$14
___	5 gal	Rocky Mtn. Juniper	\$45
___	1 gal	Wichita Blue Juniper	\$14
___	5 gal	Wichita Blue Juniper	\$45

### Large Containerized Shade Trees

___	5 Gal	Purple Ash	\$75
___	5 Gal	Green Ash	\$75
___	5 Gal	Aspen, Clump	\$65
___	5 Gal	Bur Oak	\$75
___	7 Gal	Bur Oak	\$115
___	5 Gal	Canada Red Chokecherry	\$75
___	10 Gal	Canada Red Chokecherry	\$130
___	5 Gal	Cottonless Cottonwood	\$65
___	10 Gal	Cottonless Cottonwood	\$85
___	5 Gal	Crabapple, Prairie Fire	\$75
___	5 Gal	Crabapple, Spring Snow	\$75
___	5 Gal	Honeylocust	\$75
___	10 Gal	Honeylocust	\$130
___	5 Gal	Hackberry	\$75
___	7 Gal	Hackberry	\$115
___	5 Gal	Linden	\$75
___	5 Gal	Maple, Autumn Blaze	\$75
___	10 Gal	Maple, Autumn Blaze	\$130
___	5 Gal	Maple, Crimson King	\$75
___	5 Gal	Redbud	\$75

### Bare Root Shrubs & Trees:

___	Chokecherry	\$40
___	Cotoneaster	\$40
___	Golden Currant	\$50
___	Honeylocust, Thornless	\$40
___	Common Lilac	\$40

*\*To ensure a reservation of Bare Roots, it is best to order immediately. They are pre-ordered and availability becomes limited as the ordering deadline approaches.*

**Bare Roots are sold in bundles of 25. List how many bundles are being ordered.**

### Fabric Weed Barrier/Drip Irrigation:

Our barrier is a porous, polypropylene fabric allowing air, water and nutrients to pass through, while controlling weed growth. Heavier than most weed barrier sold in stores.

(Prices may change)

___	4' x 4' square and pins	\$4.15
___	4 x 300 Roll	\$100
___	6' x 300 Roll	\$115
___	Wire Pins (each)	\$.15

**Drip Irrigation, Deer Repellent Sticks and Slow Release Fertilizer Tablets:** supplies are available year round and some have limited availability. Please ask for price quotes and on hand stock.

### Please fill out and remit the following order form

Name: \_\_\_\_\_

Mailing Address: \_\_\_\_\_

City: \_\_\_\_\_

State: \_\_\_\_\_

Zip Code: \_\_\_\_\_

Telephone: \_\_\_\_\_

9.5% Sales Tax will be added to each order

Please make check payable to:  
Cheyenne County Conservation District  
**All payments must be made in full before or at time of pick up.**

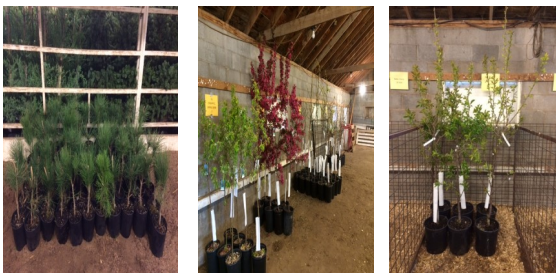

### Important Notice

Any and all patrons may order trees. There are no restrictions attached to whom may order trees during the Cheyenne County Conservation District Tree Sale.

Bare Roots are to be ordered and purchased in bundles of 25 trees for better delivery and organization of trees.

*Funds generated from the sale of trees, weed barrier, etc. help to finance conservation educational activities and materials for Cheyenne County.*

### Tree Guarantee

The trees are guaranteed to be in good shape when the customer takes possession. Due to various care and weather conditions beyond our control; we do not guarantee the survival of the trees after customer takes possession.

**All trees are to be paid in full before leaving the fairgrounds on April 8, 2023.**



### Order Deadline Information:

Order Deadline:  
Thursday, March 22, 2023 by 4:30 pm

Pick Up Date: Saturday, April 8, 2023  
Location: Cheyenne County Fairgrounds  
Time: 8am-10am

For Online Ordering and Payment Visit:  
[www.cheyennecountycd.com](http://www.cheyennecountycd.com)

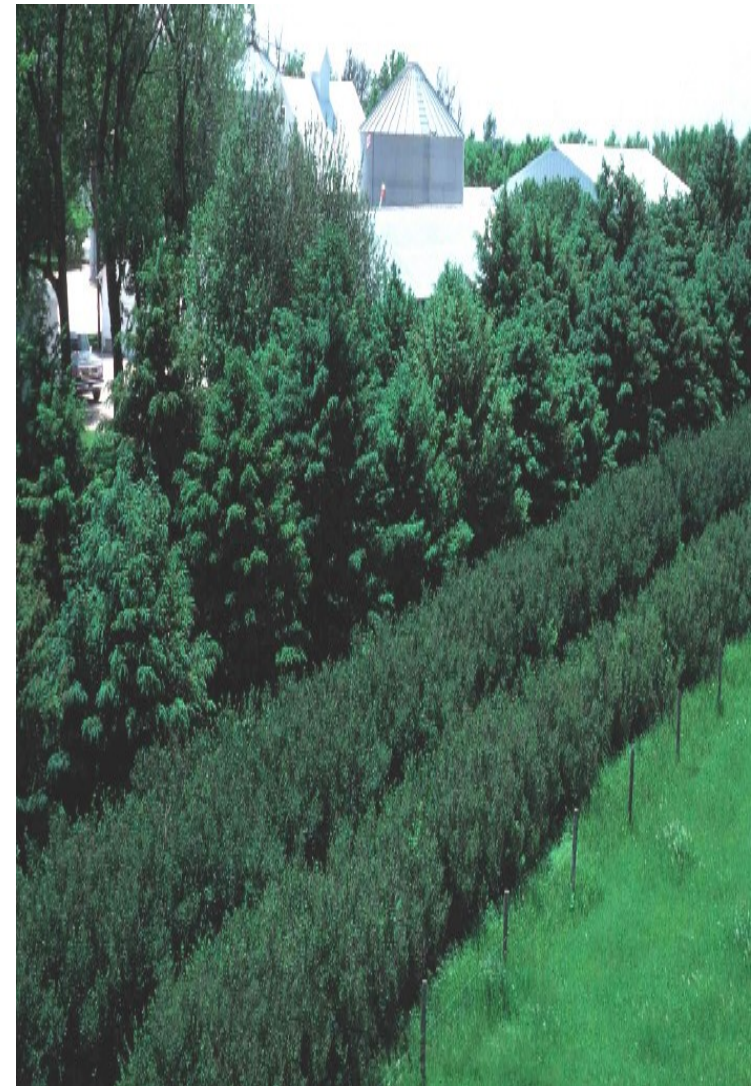

## 2023 TREE ORDER FORM

**Cheyenne County Conservation District**  
614B W. US Business Highway 36  
St. Francis, KS. 67756

(785)332-2183 X 101

[dani.holzwarth@ks.nacdnet.net](mailto:dani.holzwarth@ks.nacdnet.net)

